

PREPARED FOR:
LuAnn Smith
Keefe Real Estate, Inc.
751 Geneva Parkway
Lake Geneva, WI 53147

PLAT OF SURVEY

- OF -

LOTS 6, 7 AND 8, BLOCK 14 OF GLENWOOD SPRINGS
LOCATED IN SECTION 14, TOWN 1 NORTH, RANGE 16 EAST,
VILLAGE OF FONTANA - ON - GENEVA LAKE, WALWORTH COUNTY, WISCONSIN

KROTT SURVEYING INC.

N3705 WILLOW BEND LANE
LAKE GENEVA WI 53147

PHONE # (262)248-3697
FAX # (262)249-0639

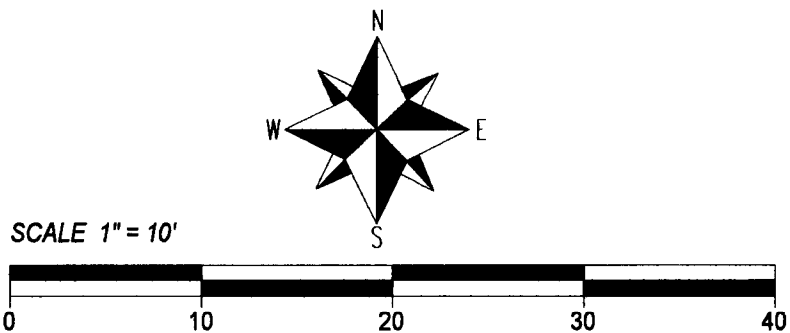
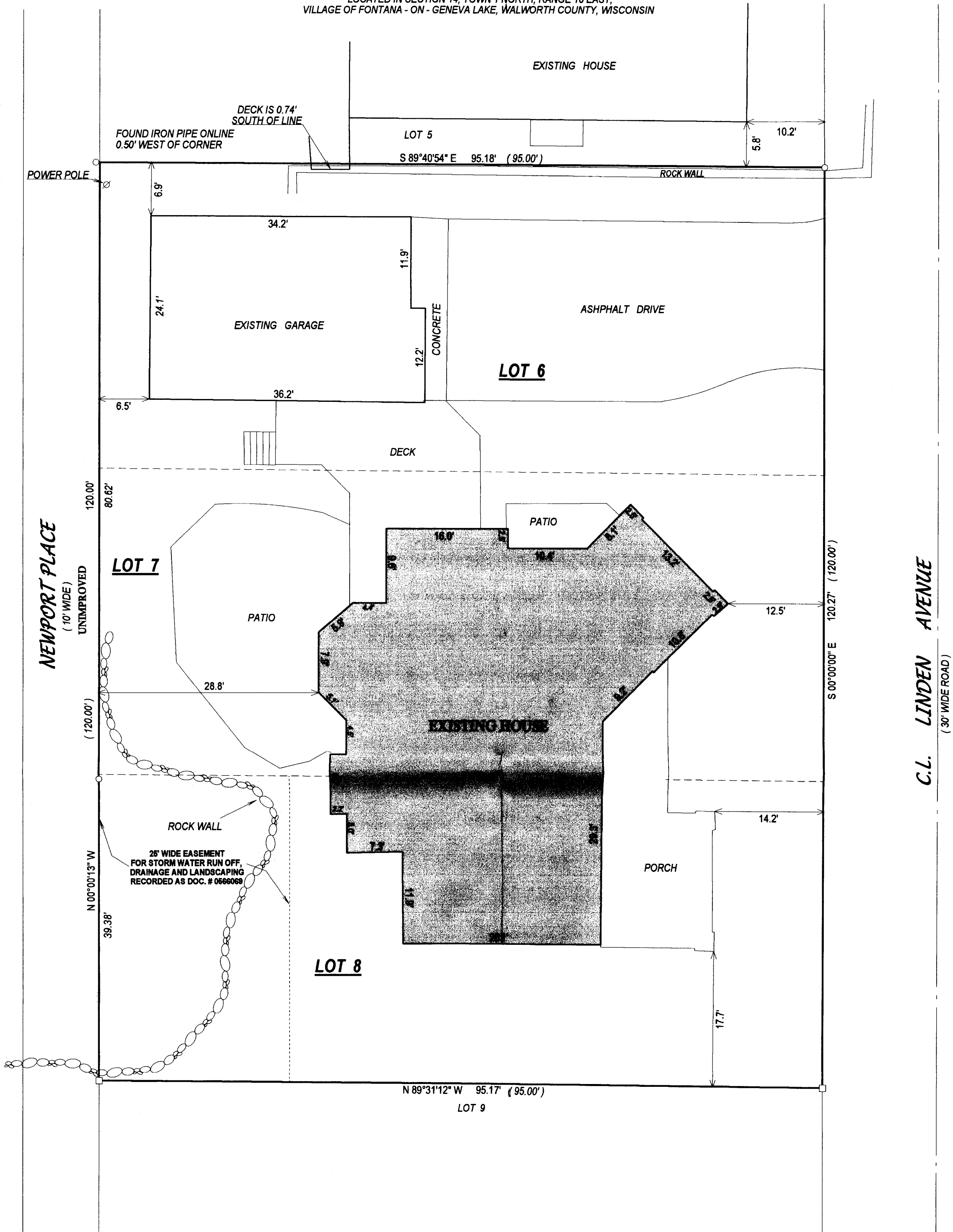

LEGEND

- FOUND IRON PIPE
- FOUND IRON BAR
- (xx) RECORDED AS

I have surveyed the above-described property and the above map is a true representation thereof and shows the size and location of the property, its exterior boundaries, the location and dimensions of all structures thereon, fences apparent easements and roadways and visible encroachments, if any.

This survey is made for the exclusive use of the present owners of the property, and also those who purchase, mortgage, or insure the title thereto within one (1) year from date hereof, and as to them I warrant the accuracy of said survey map.

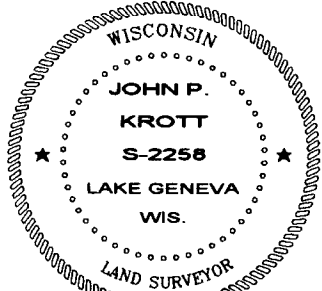
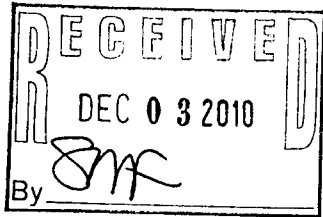

DATED THIS 26th DAY OF NOVEMBER, 2010

JOHN KROTT S - 2258
Wisconsin Registered Land Surveyor
(original if signed in red)